# 分弓换弦的练习



握弓时四个手指都是圆形的

1)

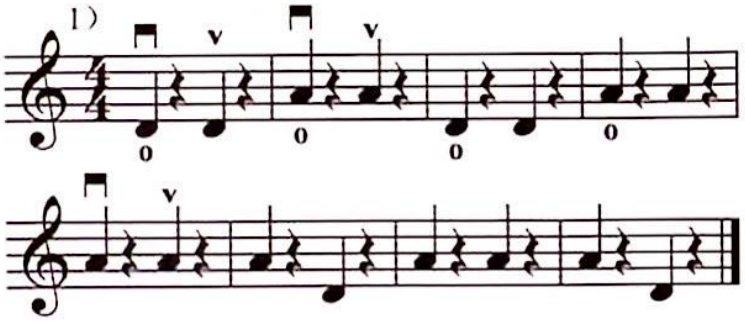

2)

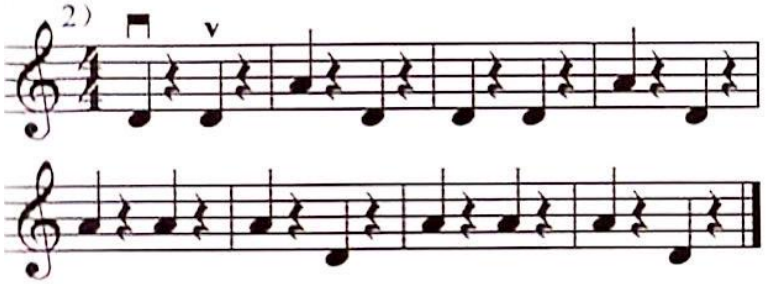

3)

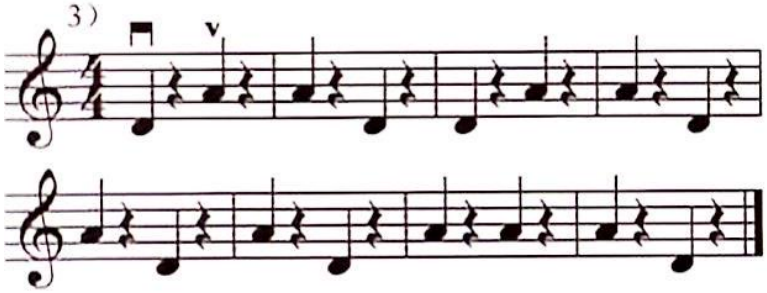



拇指的正确姿势

4)

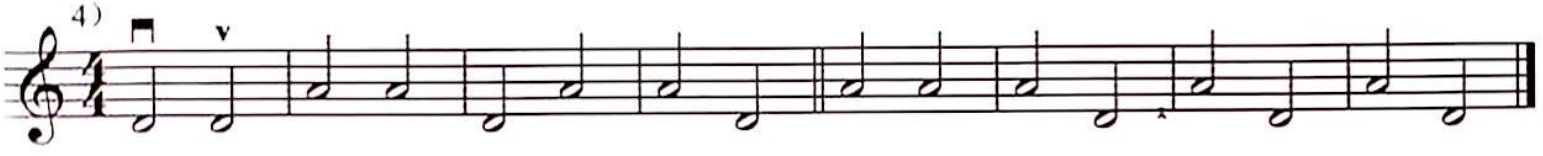

5)

