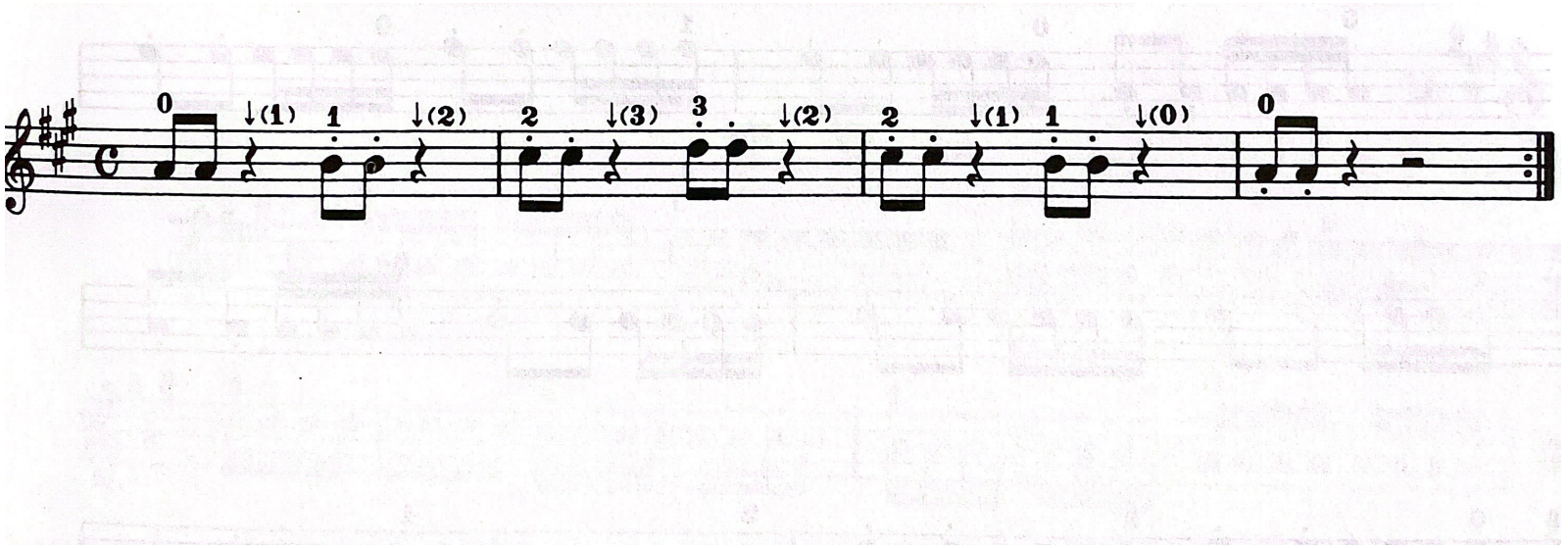
0
↓(1)
1
↓(2)
2
↓(3)
3
↓(2)
2
↓(1)
1
↓(0)
0